

OLYMPUS[®]

Your Vision, Our Future

RHINO-LARYNGO VIDEOSCOPE

ENF-VQ

Explore New Possibilities in Endoscopic Diagnostics



Our Most Advanced Imaging Technology. Delivering Unprecedented Capabilities to Otorhinolaryngology.

The ENF-VQ provides high-resolution, full-screen images that are clear and bright throughout the entire field. This outstanding imaging capability is achieved without sacrificing the slim, compact design, enabling you to use this endoscope in a variety of patients.

Pursuing picture quality without compromising performance or versatility, the ENF-VQ brings unprecedented imaging to your ENT practice.

High Resolution Image

The ENF-VQ features a distally mounted CCD, that delivers high-resolution and full-screen images enabling you to observe minute otorhinolaryngeal details.

High Resolution

Chip on the Tip

Full Screen

NBI
Narrow Band Imaging

Full-Screen Images: Clear and Bright In Every Corner

Full-screen images make observation much easier. With large-size images that are clear and bright even in the corners, the ENF-VQ may make it possible to detect minute details that would not have been previously detected.



Conventional videoscope image

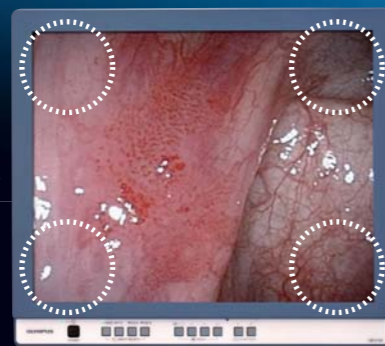

ENF-VQ full-screen image

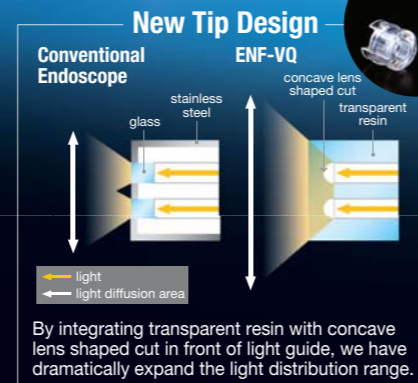

NBI Narrow Band Imaging

When used with the EVIS EXERA II System or VISERA Pro System, the ENF-VQ is compatible with Narrow Band Imaging (NBI). NBI is a powerful image processing function that exploits particular characteristics resulting from the interaction of light with tissue and enhances visualization of mucosal surfaces. When combined with ENF-VQ's bright, full-screen images, the result is remarkably clear views of anatomical structures and fine capillary patterns of the mucous membranes, which are normally difficult to distinguish.

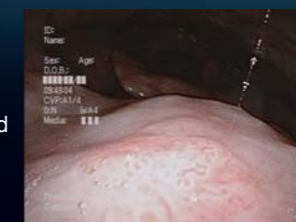

Conventional image



NBI image

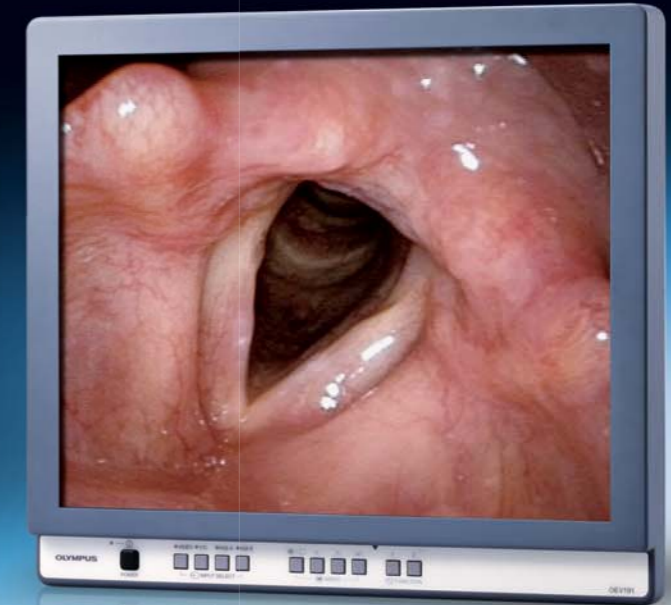

OLYMPUS ENF TYPE VQ



Specifications

Field of view	90°
Depth of field	5 - 50 mm
Distal end outer diameter	3.9 mm
Flexible tube outer diameter	3.6 mm
Angulation range	Up 130°/ Down 130°
Working length	300 mm

Compatible
Video
Systems



EVIS EXERA II



VISERA / VISERA Pro



OTV-SI

Specifications, design and accessories are subject to change without any notice or obligation on the part of the manufacturer.

OLYMPUS[®]

OLYMPUS MEDICAL SYSTEMS CORP.
Shinjuku Monolith, 2-3-1 Nishi-Shinjuku, Shinjuku-ku, Tokyo 163-0914, Japan

For a complete listing of
sales and distribution locations visit:
www.olympus.com